CSV dataset:
Random Forest:

- accuracy `Random Forest Accuracy: 0.625`
- confusion matrix

```
<sklearn.metrics._plot.confusion_matrix.ConfusionMatrixDisplay at 0x29a1928a270>
```

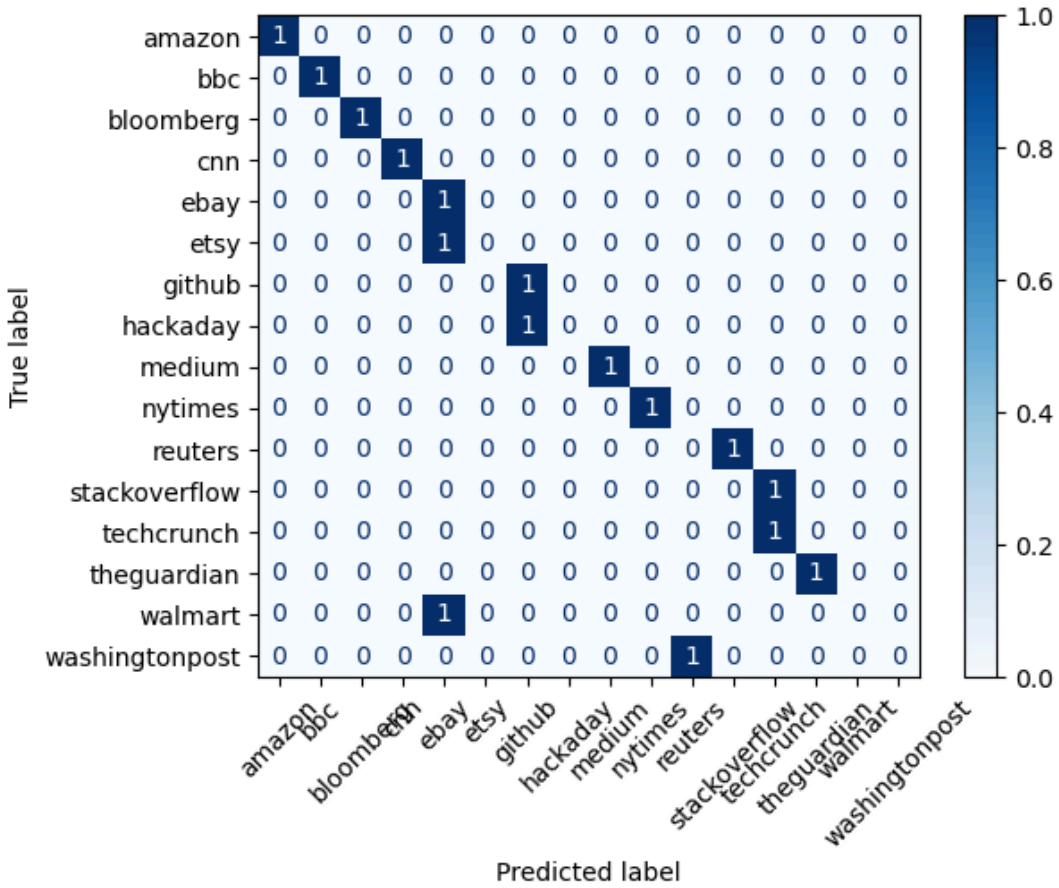

- feature importance

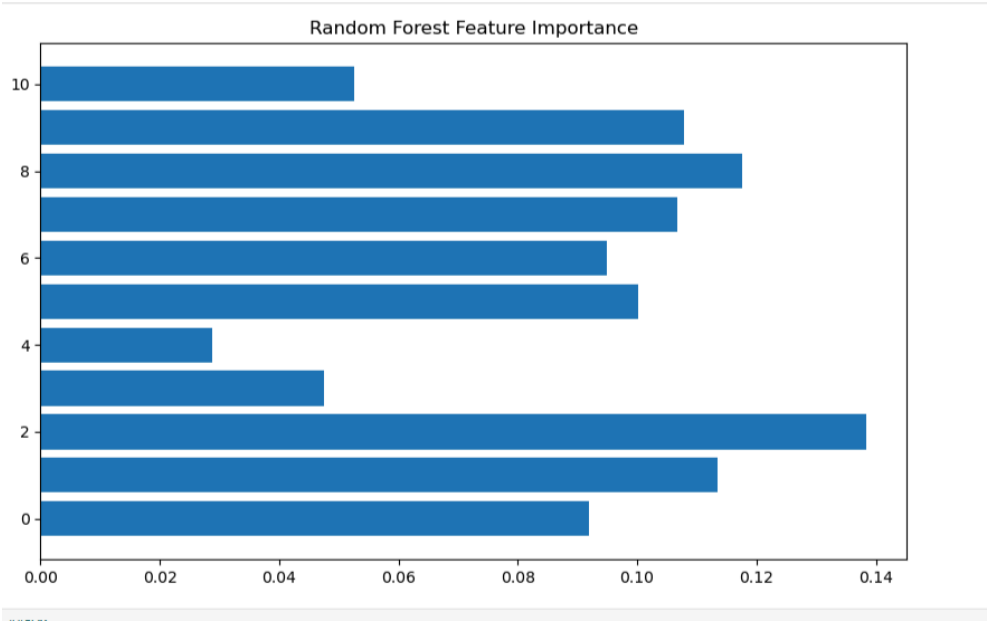

```
Random Forest Accuracy: 0.625
Precision: 0.5208333333333333
Recall: 0.625
F1 Score: 0.5520833333333333
```

SVM

```
SVM Accuracy: 0.625
SVM Precision: 0.5208333333333333
SVM Recall: 0.625
SVM F1 Score: 0.5520833333333333
```

confusion matrix

```
##SVM Confusion Metric
cm = confusion_matrix(y_test, y_pred_svm, labels=np.unique(y))
disp = ConfusionMatrixDisplay(confusion_matrix=cm, display_labels=np.unique(y))
disp.plot(xticks_rotation=45, cmap="Blues")
plt.show()
```

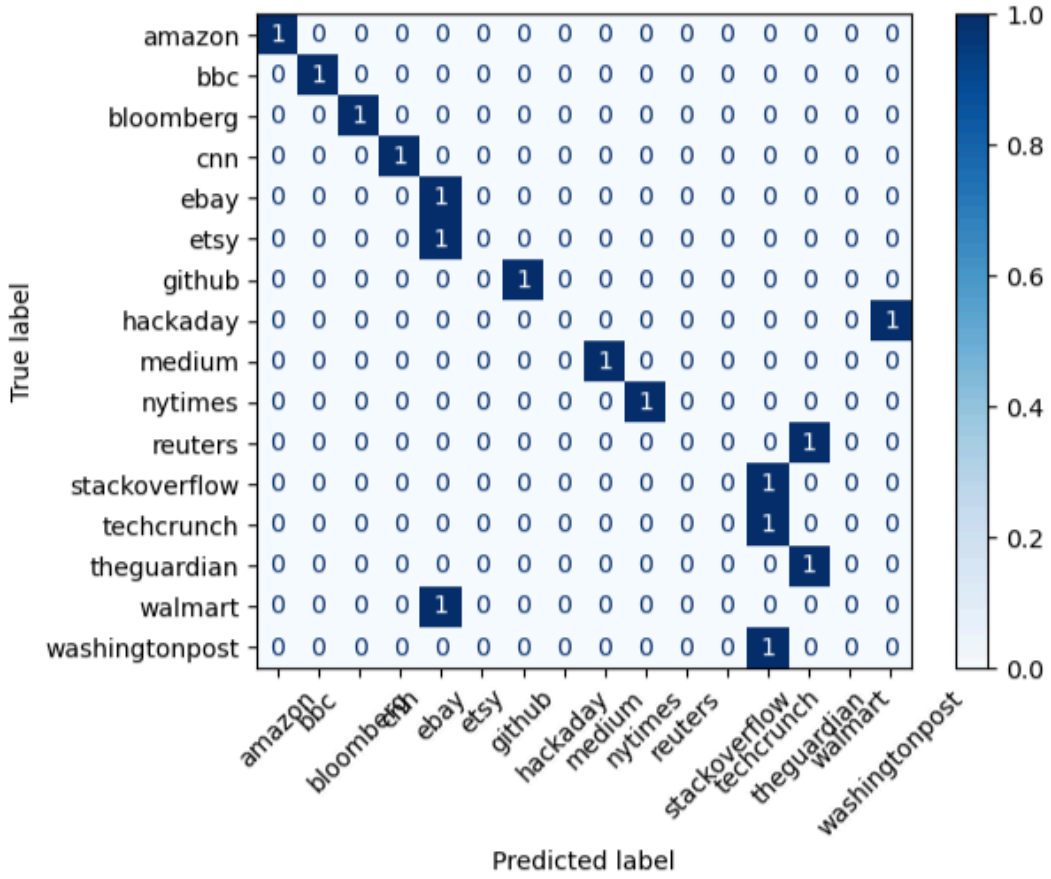

feature importance

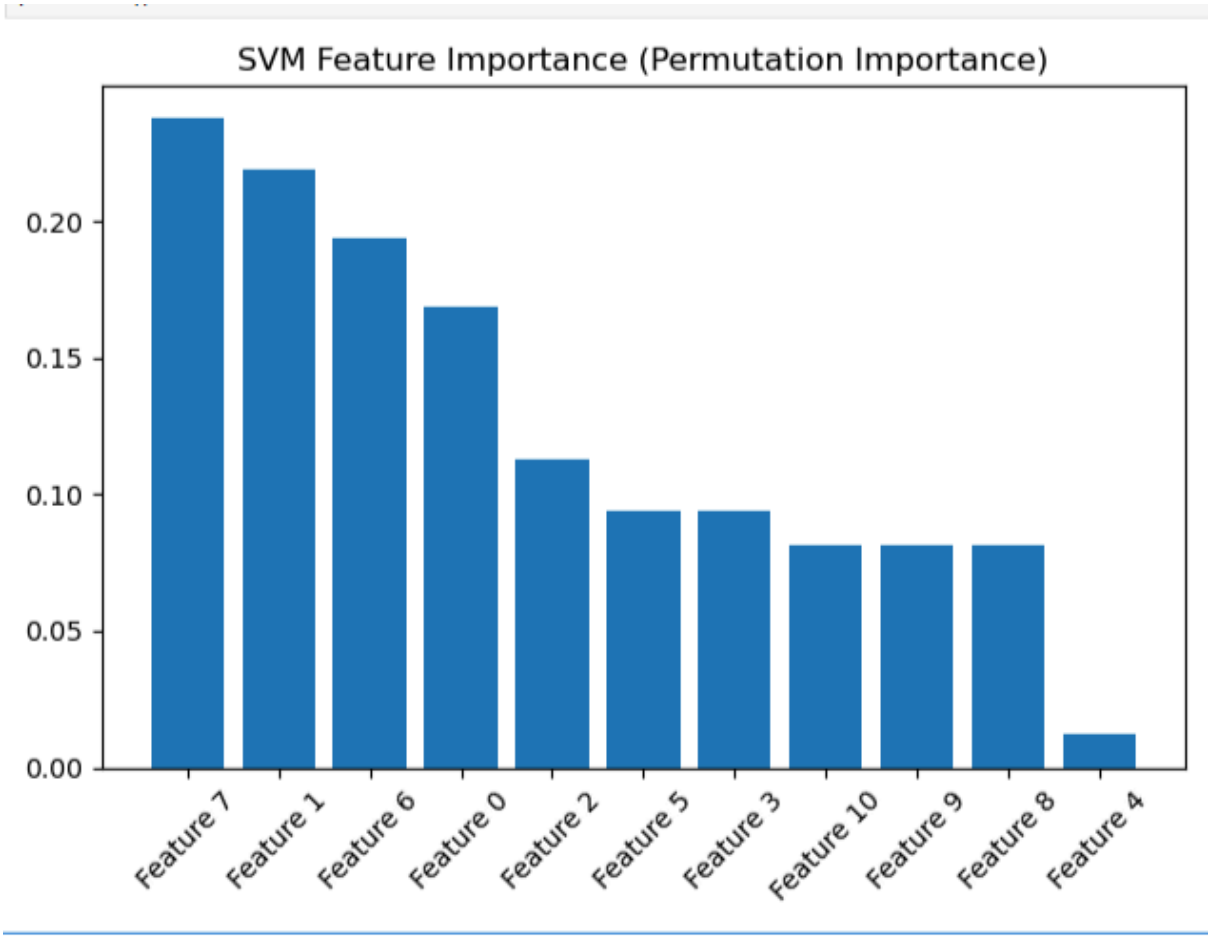

WHAT FEATURES TO NAMES???????

CNN:

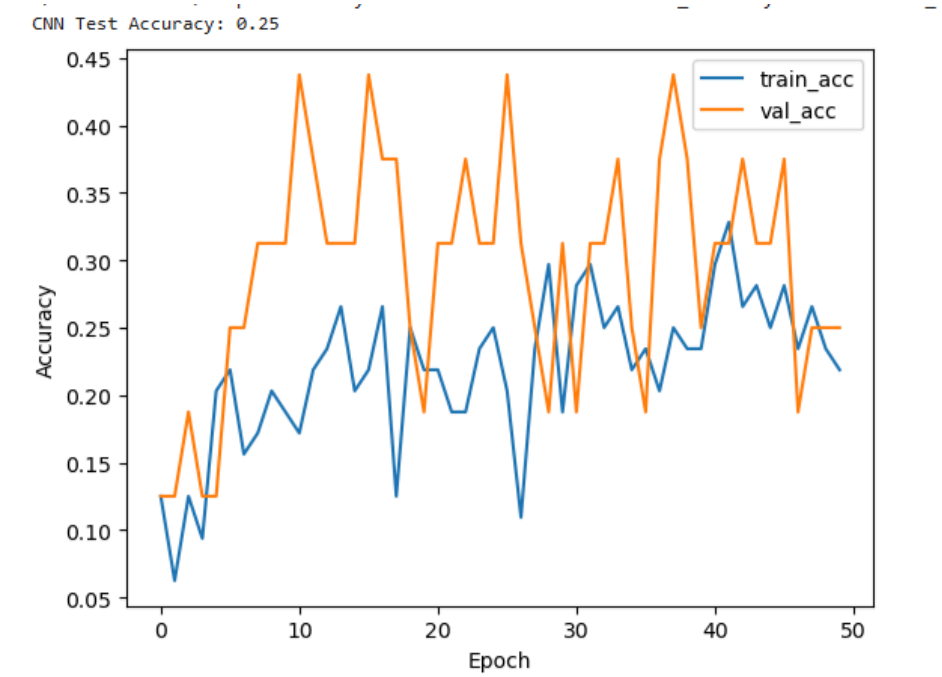

```
CNN Precision: 0.3020833333333333
CNN Recall: 0.375
CNN F1 Score: 0.32291666666666663
```

```
C:\Users\User\anaconda3\Lib\site-packages\sklearn\metrics\_classification.py:1731: UndefinedMetr
0 in labels with no predicted samples. Use `zero_division` parameter to control this behavior.
  _warn_prf(average, modifier, f"{metric.capitalize()} is", result.shape[0])
```

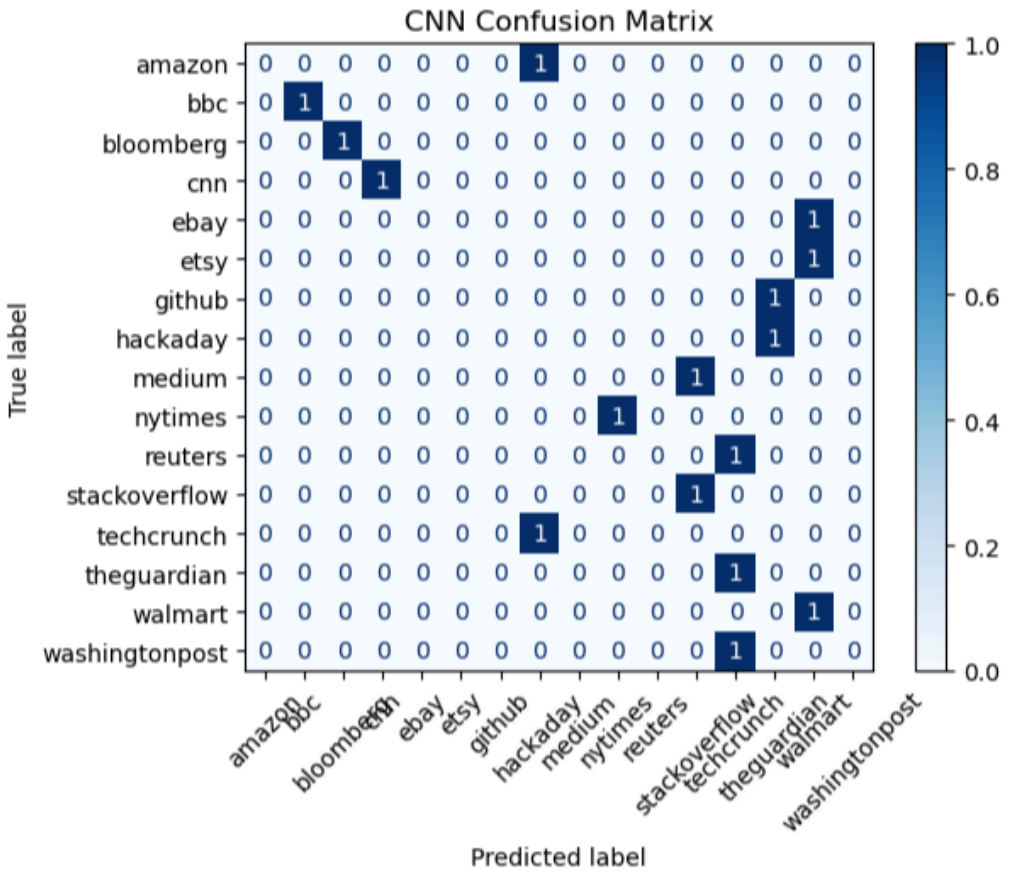

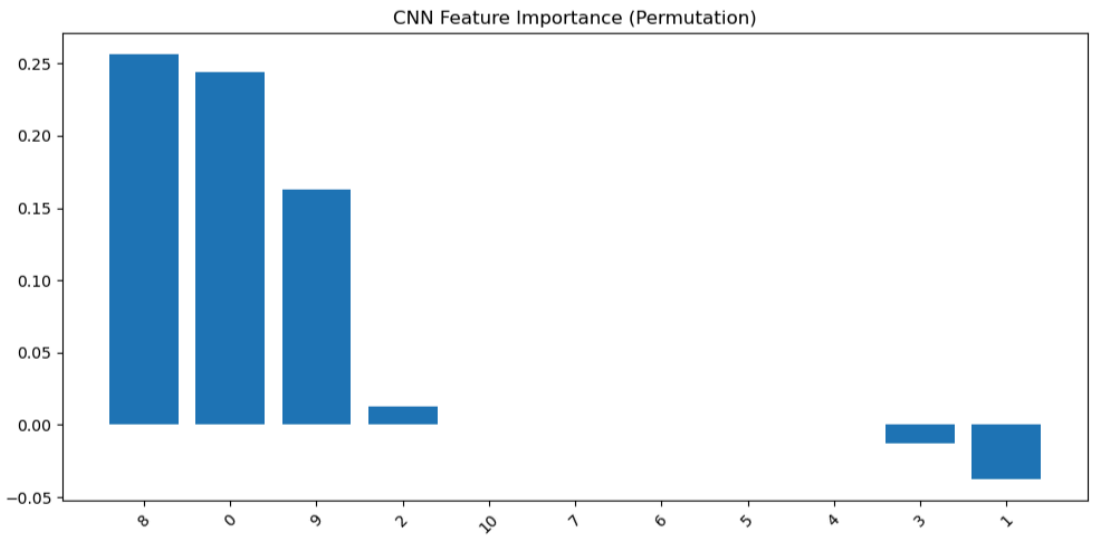

NPZ 1 file

```
Random Forest Accuracy: 0.71114
```

Confusion matrix

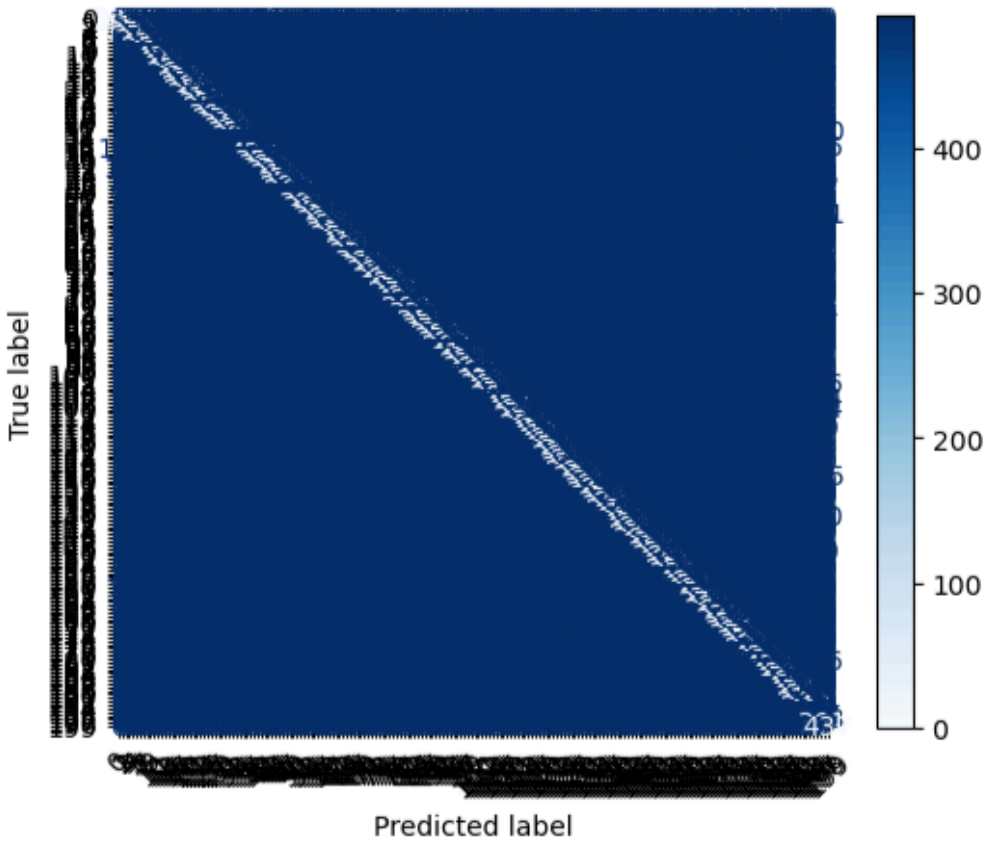

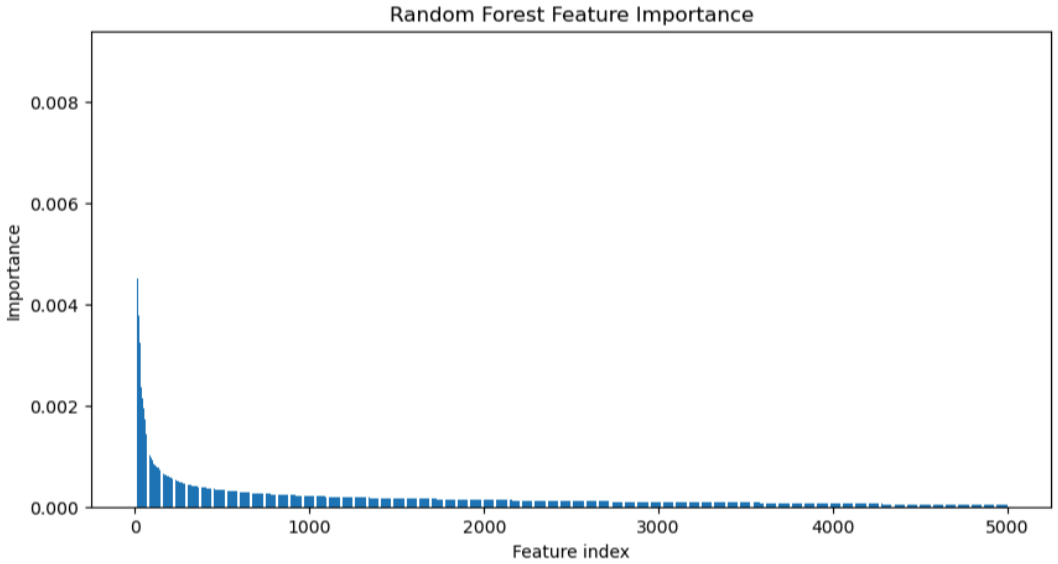
```
Random Forest Precision: 0.7302783823819717
Random Forest Recall: 0.71114
Random Forest F1 Score: 0.7017996126249845
```